

IBC 105.7 Placement of permit. The permit or copy shall be kept on the site of the work until the completion of the project.

Office of the Building Official

Building Permit

NO. B-17-002

Project: Replace Porch-deck
Location: _____
Owner: Russell Wills
Date issued: 03-07-17 (expires 6 months from this date)
Phone: _____

\$00 charge

Building Official

 3-3-17
Dr. Scott Bloomberg

IBC 105.4 Validity of permit. The issuance or granting of a permit shall not be construed to be a permit for, or an approval of, any violation or any of the provisions of this code or of any other ordinance of the jurisdiction. Permits presuming to give authority to violate or cancel the provisions of this code or other ordinances of the jurisdiction shall not be valid. The issuance of a permit based on construction documents and other data shall not prevent the building official from requiring the correction of errors in the construction documents and other data. The building official is also authorized to prevent occupancy or use of a structure where in violation of this code or of any other ordinances of this jurisdiction.

CITY OF NEWTON
Application for Permit Under
Building Regulations of the City
108 N. Van Buren, Newton, IL 62448
618-783-8451

Applicant (Print) Russell Willis Candace Willis Phone _____

Address of Applicant _____ E-mail address _____

Owner of Property _____
(if different than applicant)

Address of Owner _____

Address of Property _____

Legal Description of Property _____

Present Use of Property Residential Home

Description of proposed construction, placement, alteration, removal or demolition 6' Privacy fence for
a 40' x 50' section connected to rear of home.
Not covering any electrical or gas meters

Plans and Drawings with measurements and/or distances showing the proposed construction, placement, alteration, removal, demolition, utilities and drainage in relation to the property lines and city streets, alleys, utilities and rights of way are attached. The Applicant acknowledges full responsibility for ascertaining the existence and applicability of any restrictive covenants and other building limitations.

Russell Willis 2-27-17
Signature of Owner Date

Russell Willis 2/27/17
Signature of Applicant Date

DO NOT FILL IN BOTTOM PORTION - FOR CITY USE ONLY

	<u>Plan Provides</u>	<u>Ordinance Requires</u>
Lot Width	_____	_____
Lot Depth	_____	_____
Total Lot Area	_____	_____
Building Height	_____	_____
Impervious Surface Area	_____	_____
Front Yard	_____	_____
Side Yards	_____	_____
Rear Yard	_____	_____
Off Street Parking Spaces	_____	_____

Permit: Issued _____ Denied * _____

Building Official _____ Date _____

*If denied, section that proposed activities do not comply with: _____

Committee Action Required _____
Other Action Required _____
Action by Committee _____
Other Action _____
Fees Required _____

Date Filed _____
Date Filed _____
Date _____
Date _____

Russell + Candace Wills

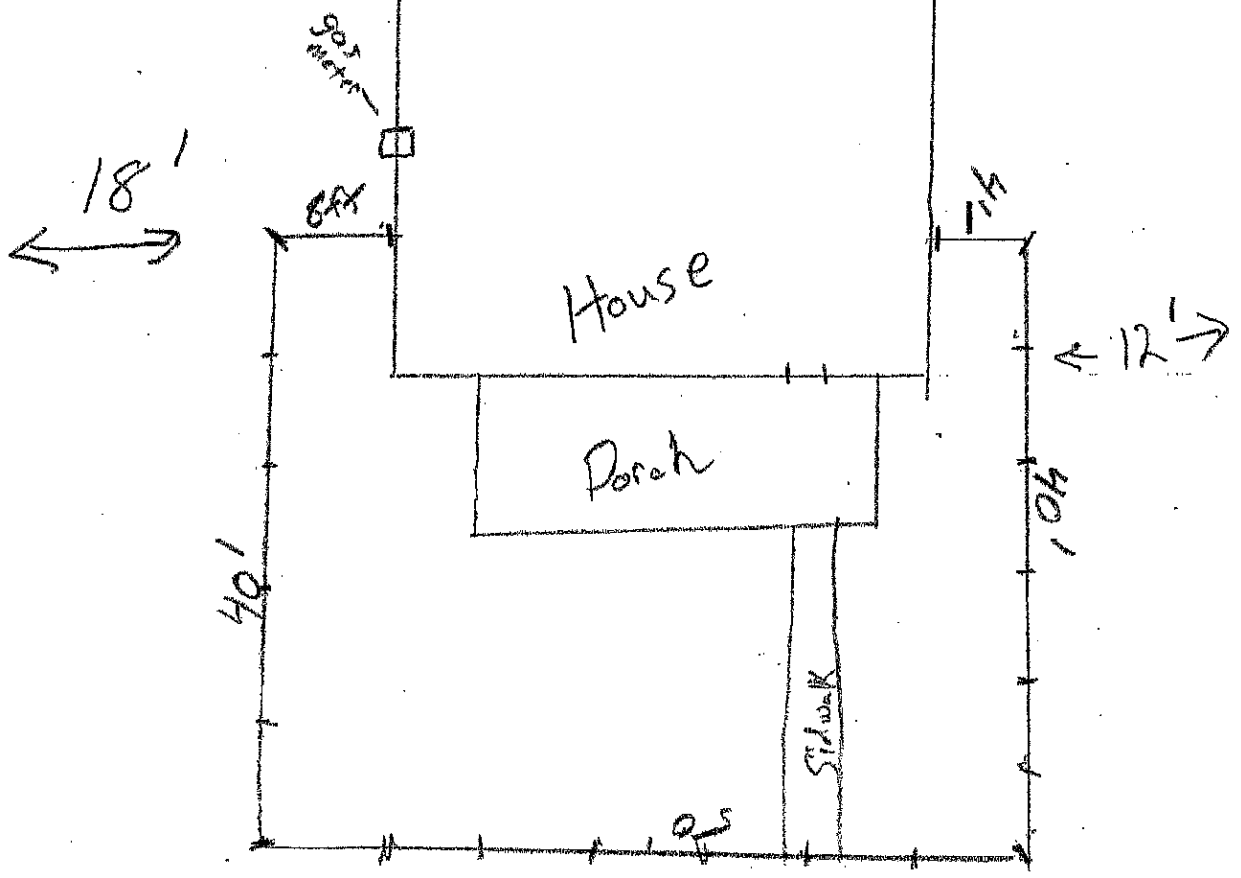

Property line

Property line



130'



Property line

- 18 - 8' sections of fence
- 21 - 8'x4x4
- 1 - gate